

PLAT OF SURVEY

LOT 34 OF JACKSON CREEK SUBDIVISION

LOCATED IN THE SW 1/4 SEC. 7, T. 2 N., R. 17 E.

CITY OF ELKHORN

WALWORTH COUNTY, WISCONSIN

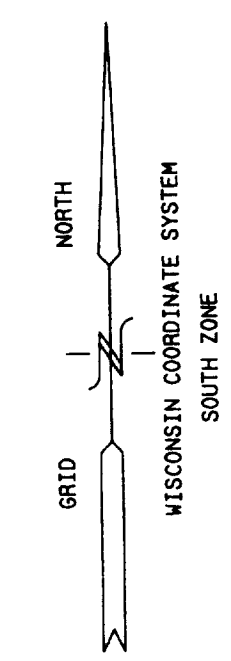

MEADOW LANE
66' WIDE ROW

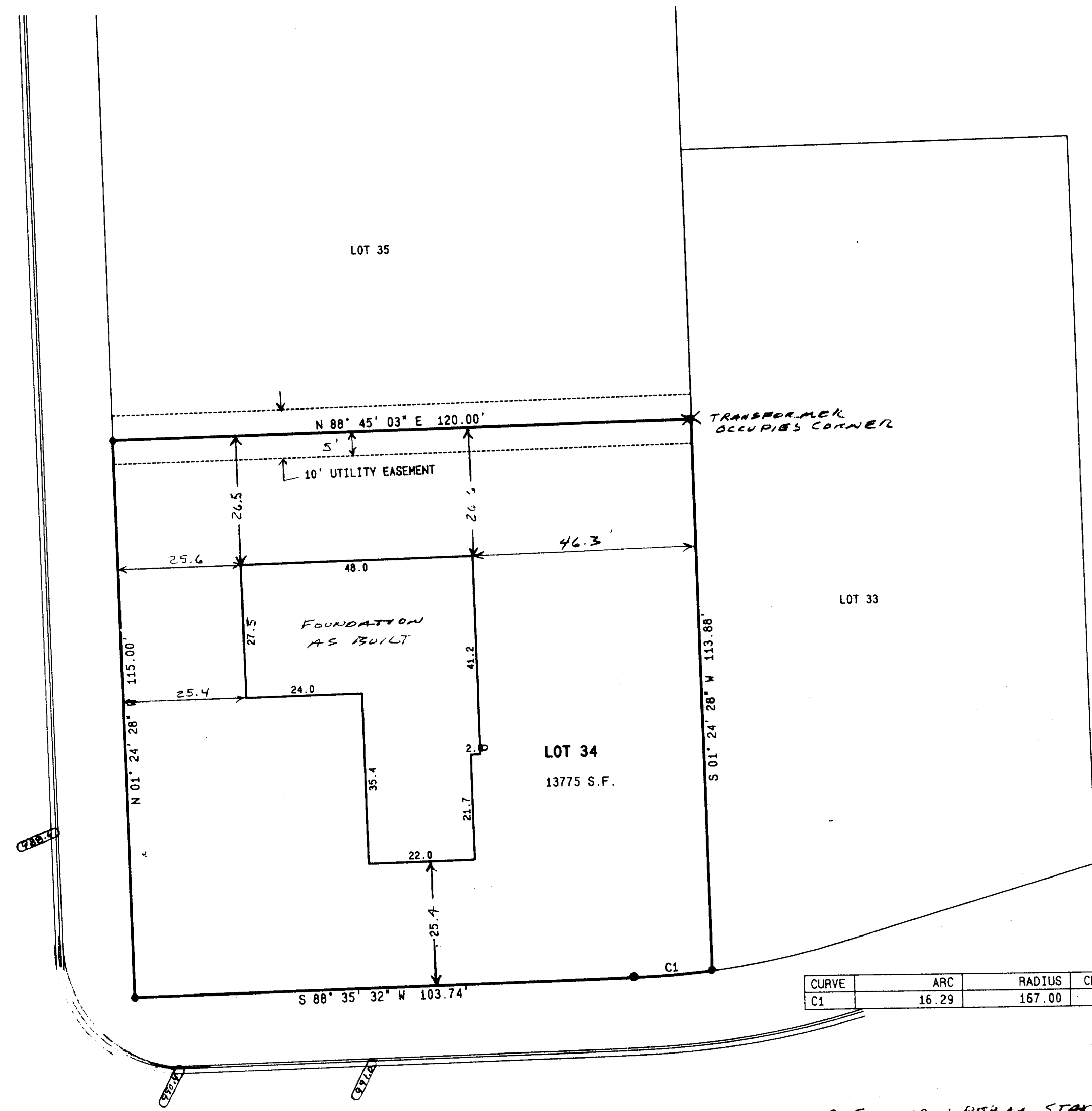

CURVE	ARC	RADIUS	CHORD LENGTH	CHORD AZIMUTH
C1	16.29	167.00	16.28	265° 47' 55"

● = FOUND IRON REBAR STAKE
~~XXX~~ = PROPOSED TOP OF CURB CL'S

GRANT STREET
66' WIDE ROW

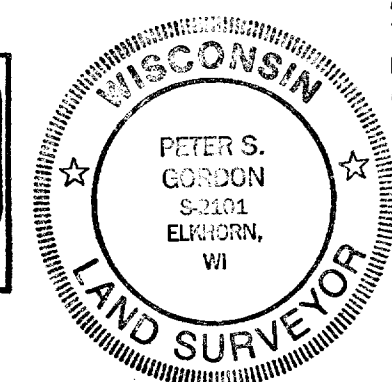
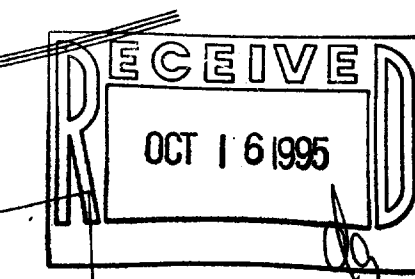

NOTE: COPIES OF THIS MAP TO WHICH THE FOLLOWING CERTIFICATE WILL APPLY ARE BLUE LINE PRINTS SHOWING SURVEYOR'S ORIGINAL SEAL AND SIGNATURE IN BLACK INK. COPIES BY ANY OTHER MEANS MAY HAVE ALTERATIONS WHICH DO NOT REPRESENT THE SURVEYOR'S WORK PRODUCT.

I HEREBY CERTIFY THAT THE ABOVE DESCRIBED PROPERTY HAS BEEN SURVEYED UNDER MY DIRECTION AND THAT THE ABOVE MAP IS A TRUE REPRESENTATION THEREOF AND SHOWS THE SIZE AND LOCATION OF THE PROPERTY AND ITS EXTERIOR BOUNDARIES. THIS SURVEY IS MADE FOR THE USE OF THE PRESENT OWNERS OF THE PROPERTY, AND ALSO THOSE WHO PURCHASE, MORTGAGE, OR GUARANTEE THE TITLE THERETO WITHIN ONE YEAR FROM THE DATE HEREOF.

DATED: 8/28/95
 REVISED 9-28-95 TO SHOW SIZE & LOCATION OF FOUNDATION AS BUILT

Peter S. Gordon
 PETER S. GORDON R.L.S. 2101

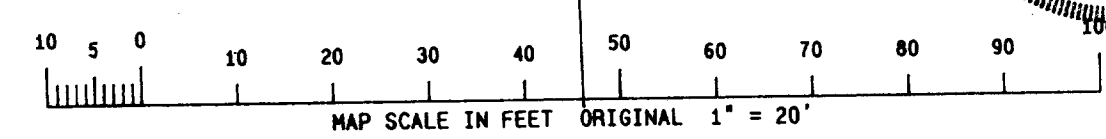

WORK ORDERED BY: MEL HELMS
 2526 N. SHORE DRIVE
 DELAVAN, WI. 53115

FARRIS, HANSEN & ASSOCIATES, INC.
 Engineering, Architecture, Surveying
 7 Ridgway Court P.O. Box 437
 ELKHORN, WISCONSIN 53121
 Office: (414) 723-2098
 Fax: (414) 723-5886

REVISIONS

PROJECT NO.
4055.34
 DATE
08/28/95
 SHEET NO.
1 OF 1

957

PLAT OF SURVEY

LOT 34 OF JACKSON CREEK SUBDIVISION

LOCATED IN THE SW 1/4 SEC. 7, T. 2 N., R. 17 E.

CITY OF ELKHORN

WALWORTH COUNTY, WISCONSIN

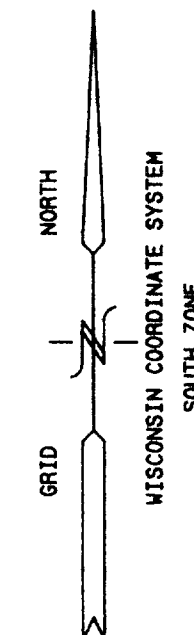

MEADOW LANE
66' WIDE ROW

GRANT STREET

GRANT STREET
66' WIDE ROW

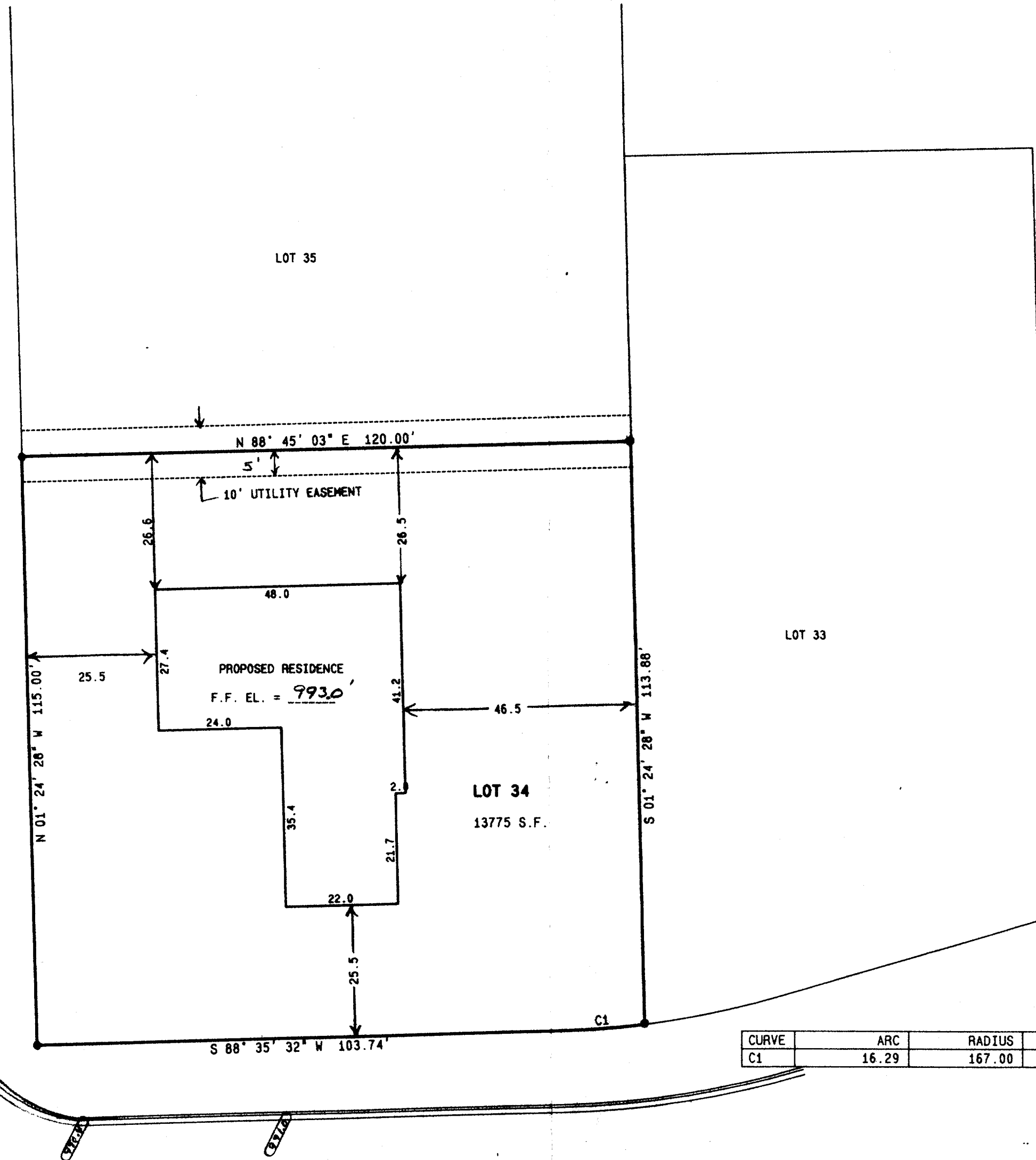

CURVE	ARC	RADIUS	CHORD LENGTH	CHORD AZIMUTH
C1	16.29	167.00	16.28	265°47'55"

● = FOUND IRON REBAR STAKE
--- = PROPOSED TOP OF CURB & EL'S

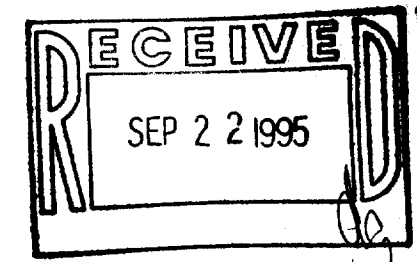
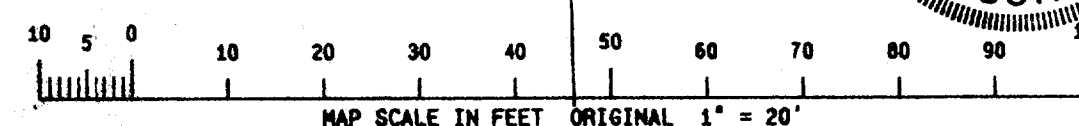
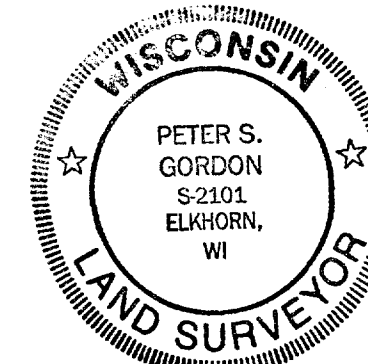

NOTE: COPIES OF THIS MAP TO WHICH THE FOLLOWING CERTIFICATE WILL APPLY ARE BLUE LINE PRINTS SHOWING SURVEYOR'S ORIGINAL SEAL AND SIGNATURE IN BLACK INK. COPIES BY ANY OTHER MEANS MAY HAVE ALTERATIONS WHICH DO NOT REPRESENT THE SURVEYOR'S WORK PRODUCT.

I HEREBY CERTIFY THAT THE ABOVE DESCRIBED PROPERTY HAS BEEN SURVEYED UNDER MY DIRECTION AND THAT THE ABOVE MAP IS A TRUE REPRESENTATION THEREOF AND SHOWS THE SIZE AND LOCATION OF THE PROPERTY AND ITS EXTERIOR BOUNDARIES. THIS SURVEY IS MADE FOR THE USE OF THE PRESENT OWNERS OF THE PROPERTY, AND ALSO THOSE WHO PURCHASE, MORTGAGE, OR GUARANTEE THE TITLE THERETO WITHIN ONE YEAR FROM THE DATE HEREOF.

DATED: 8/28/95

Peter S. Gordon
PETER S. GORDON R.L.S. 2101

WORK ORDERED BY: MEL HELMS
2528 N. SHORE DRIVE
DELANA, WI. 53115

FARRIS, HANSEN & ASSOCIATES, INC.
Engineering, Architecture, Surveying
7 Ridgway Court, P.O. Box 437
ELKHORN, WISCONSIN 53121
Office: (414) 723-2098
Fax: (414) 723-5886

REVISIONS

PROJECT NO.
4055.34

DATE
08/28/95

SHEET NO.
1 OF 1

VJC-34
004-957